

**NOTICE!!**

**These documents have been scanned!**

**Do not place un-scanned documents beneath this notice!**

**Do not remove this notice from this file!**

GPO Jacket No. 560-102  
Print Order 61540  
Rise Business Services, LLC  
Job=AZ15 5/1/2019



Box Number= AZ15015



Claim Begin-End: AMC439452-AMC439453

1 Initial Receipt



AZ15015-16

AMC439004-AMC439773



**United States Department of the Interior**  
**Bureau of Land Management**  
 DIV OF LANDS, MINRLS & ENERGY  
 ONE N CENTRAL AVE  
 PHOENIX, AZ 85004 -4427  
 Phone: 602-417-9200

Receipt

No: 3657030

<b>Transaction #:</b> 3761139	
<b>Date of Transaction:</b> 09/12/2016	
CUSTOMER:	
WILLIAM GARDNER 4608 W BLUEFIELD AVE GLENDALE, AZ 85308-1516 US	

ENTERED  
 SEP 19 2016  
 BY: *RJM*

LINE #	QTY	DESCRIPTION	REMARKS	UNIT PRICE	TOTAL
1	1.00	LOCATABLE MINERALS / MINING CLAIMS-NEW, UNADJUD, ONE OR MORE AUTH NOS / NEW MINING CLAIMS LOCATION FEE <b>CASES:</b> AMC439452/\$74.00	CLAIMS/2	- n/a -	74.00
2	1.00	LOCATABLE MINERALS / MINING CLAIMS-NEW, UNADJUD, ONE OR MORE AUTH NOS / NEW MINING CLAIM PROCESSING FEE <b>CASES:</b> AMC439452/\$40.00		- n/a -	40.00
3	1.00	LOCATABLE MINERALS / MINING CLAIMS-NEW, UNADJUD, ONE OR MORE AUTH NOS / NEW MINING CLAIMS MAINTENANCE FEE <b>CASES:</b> AMC439452/\$310.00		- n/a -	310.00
<b>TOTAL:</b>					<b>\$424.00</b>

PAYMENT INFORMATION				
1	AMOUNT:	424.00	POSTMARKED:	N/A
	TYPE:	CHECK	RECEIVED:	09/12/2016
	CHECK NO:	2760		
	NAME:	GARDNER, WILLIAM 4608 W BLUEFIELD AVE GLENDALE AZ 85308-1516 US		

REMARKS

This receipt was generated by the automated BLM Collections and Billing System and is a paper representation of a portion of the official electronic record contained therein.

**NOTICE!!**

**These documents have been scanned!**

**Do not place un-scanned documents beneath this notice!**

**Do not remove this notice from this file!**

GPO Jacket No. 560-102  
Print Order 61540  
Rise Business Services, LLC  
Job=AZ15 5/1/2019



Box Number= AZ15015



Claim Begin-End: AMC439452-AMC439453

2 Correspondence



AZ15015-16

AMC439004-AMC439773

**NO  
DOCUMENTS  
FOUND**

NO DOCUMENTS FOUND  
NO DOCUMENTS FOUND

**NOTICE!!**

**These documents have been scanned!**

**Do not place un-scanned documents beneath this notice!**

**Do not remove this notice from this file!**

GPO Jacket No. 560-102  
Print Order 61540  
Rise Business Services, LLC  
Job=AZ15 5/1/2019



Box Number= AZ15015



Claim Begin-End: AMC439452-AMC439453

3 Transfers



AZ15015-16

AMC439004-AMC439773

**NO  
DOCUMENTS  
FOUND**

NO DOCUMENTS FOUND  
NO DOCUMENTS FOUND

**NOTICE!!**

**These documents have been scanned!**

**Do not place un-scanned documents beneath this notice!**

**Do not remove this notice from this file!**

GPO Jacket No. 560-102  
Print Order 61540  
Rise Business Services, LLC  
Job=AZ15 5/1/2019



Box Number= AZ15015



Claim Begin-End: AMC439452-AMC439453

4 Annual Filings



AZ15015-16

AMC439004-AMC439773



DEPARTMENT OF THE INTERIOR  
BUREAU OF LAND MANAGEMENT  
MINING CLAIMS

Run Date/Time: 9/11/2018

MC Maintenance Fees Paid Through the BLM Pay Portal  
(by Date Paid)

Page 8 Of 723

**CBS Receipt: 4238718**

Printed For Lead File # AMC439452

Agency Tracking ID: 1534713852

Assessment Year: 2019

Number of BLM Serial Nr: 2

Paid On: 8/19/2018

Total Amount Paid: \$310.00

Claim Name	BLM Serial No	Lead File No	Amount Paid
PURPLE PASSION	AMC439452	AMC439452	\$155.00
HOGAN	AMC439453	AMC439452	\$155.00

**United States Department of the Interior**

**Bureau of Land Management**  
 BUSINESS & SUPPORT SVCS DIV  
 ONE N CENTRAL AVE SUITE 800  
 PHOENIX, AZ 85004 -4427  
 Phone: 602-417-9200

Receipt

No: 4238718

<b>Transaction #:</b> 4354113	
<b>Date of Transaction:</b> 08/19/2018	
CUSTOMER:	
DIANE GARDNER 4608 W BLUEFIELD AVE GLENDALE, AZ 85308 US	

LINE #	QTY	DESCRIPTION	REMARKS	UNIT PRICE	TOTAL
1	1.00	LOCATABLE MINERALS / MINING CLAIMS- NOT NEW-UNADJUD, ONE AUTH NO. ONLY / MINING CLAIM MONEY RECEIVED CASES: AMC439452/\$310.00		- n/a -	310.00
<b>TOTAL:</b>					<b>\$310.00</b>

PAYMENT INFORMATION			
NOTE: Items will appear on credit card statement as "BLM O Mining Claim".			
1	AMOUNT:	310.00	POSTMARKED: N/A
	TYPE:	CREDIT CARD	RECEIVED: 08/19/2018
	NAME:	DIANE GARDNER 4608 W BLUEFIELD AVE GLENDALE AZ 85308 US	
	CARD NO:	XXXXXXXXXXXX6991	AUTH CODE: 138120
	NAME ON CARD:	DIANE GARDNER	
	SIGNATURE:		

REMARKS

This receipt was generated by the automated BLM Collections and Billing System and is a paper representation of a portion of the official electronic record contained therein.

Run Date: 09/05/17

Run Time: 02:33 PM

**DEPARTMENT OF THE INTERIOR  
BUREAU OF LAND MANAGEMENT  
MINING CLAIMS**

**MC Maintenance Fees Paid Through the BLM Pay Portal**

**CBS Receipt: 3965340**

Printed For Lead File # AMC439452

Agency Tracking ID: 1504022930

Assessment Year: 2018

Number of BLM Serial Nr: 2

Paid On: 08/29/2017

Total Amount Paid: \$310.00

Claim Name	BLM Serial No	Lead File No	Amount Paid
PURPLE PASSION	AMC439452	AMC439452	\$155.00
HOGAN	AMC439453	AMC439452	\$155.00

**United States Department of the Interior  
Bureau of Land Management  
BUSINESS & SUPPORT SVCS DIV  
ONE N CENTRAL AVE SUITE 800  
PHOENIX, AZ 85004 -4427  
Phone: 602-417-9200**

Receipt

No: 3965340

<b>Transaction #:</b> 4075216	
<b>Date of Transaction:</b> 08/29/2017	
<b>CUSTOMER:</b>	
WILLIAM G GARDNER 4608 WEST BLUEFIELD AVE GLENDALE, AZ 85308 US	

LINE #	QTY	DESCRIPTION	REMARKS	UNIT PRICE	TOTAL
1	1.00	LOCATABLE MINERALS / MINING CLAIMS- NOT NEW-UNADJUD, ONE AUTH NO. ONLY / MINING CLAIM MONEY RECEIVED CASES: AMC439452/\$310.00		- n/a -	310.00
<b>TOTAL:</b>					<b>\$310.00</b>

PAYMENT INFORMATION			
NOTE: Items will appear on credit card statement as "BLM O Mining Claim".			
1	AMOUNT:	310.00	POSTMARKED: N/A
	TYPE:	CREDIT CARD	RECEIVED: 08/29/2017
	NAME:	WILLIAM G GARDNER 4608 WEST BLUEFIELD AVE GLENDALE AZ 85308 US	
	CARD NO:	XXXXXXXXXXXX0380	AUTH CODE: 031012
	NAME ON CARD:	WILLIAM G GARDNER	
	EXPIRES:	03/2020	
	SIGNATURE:		

REMARKS

This receipt was generated by the automated BLM Collections and Billing System and is a paper representation of a portion of the official electronic record contained therein.

**NOTICE!!**

**These documents have been scanned!**

**Do not place un-scanned documents beneath this notice!**

**Do not remove this notice from this file!**

GPO Jacket No. 560-102  
Print Order 61540  
Rise Business Services, LLC  
Job=AZ15 5/1/2019



Box Number= AZ15015



Claim Begin-End: AMC439452-AMC439453

5 Miscellaneous



AZ15015-16 AMC439004-AMC439773

**NO  
DOCUMENTS  
FOUND**

NO DOCUMENTS FOUND  
NO DOCUMENTS FOUND

**NOTICE!!**

**These documents have been scanned!**

**Do not place un-scanned documents beneath this notice!**

**Do not remove this notice from this file!**

GPO Jacket No. 560-102  
Print Order 61540  
Rise Business Services, LLC  
Job=AZ15 5/1/2019



Box Number= AZ15015



Claim Begin-End: AMC439452-AMC439453

6 Location Notices-Amendments and Supporting Documents



AZ15015-16

AMC439004-AMC439773

MINING CLAIM STATUS REPORT

Data Entered: 09/19/16 RHM

MTP Checked By: PER
GEO Checked By: PER

LEAD SERIAL NUMBER: AMC 439452 thru AMC 439453

(MAKE FOLDER! IF YOU SERIAL)

NUMBER OF CLAIMS & TYPE:

- 2 LODE
PLACER
ASSOCIATION PLACER
MILL SITE
TUNNEL SITE

CHARGES:

Table with columns for charge type and amount. Includes Location Fee @ \$37 = \$74.00, Processing Fee @ \$20 = \$40.00, Maintenance Fee @ \$155 = \$310.00, Add'l Maint Fee for Assoc Placer = \$, Other Fees = \$, and TOTAL \$424.00.

TOTAL ACREAGE: 2 Per Claim (Placer Only)

NUMBER OF LOCATORS: 1

DOCUMENTS RECEIVED VIA: Over-the-Counter [X] Mail [ ] TIMELY FILED: Yes [X] No [ ]

LEGAL DESCRIPTION: T 8N R 3W SEC 30,31
T R SEC
T R SEC
T R SEC
T R SEC

BLM [X] FOREST SERVICE [ ] SUBJ TO PL 359: Yes [ ] No [ ]
WILDERNESS AREA [ ]

SPLIT ESTATE: N/A [ ] SX [ ] PX [ ] OTHER [ ]
SRHA [ ] Was proper Notice filed if located on SHRA Land? Yes [ ] No [ ]

SEE ANNABELL'S CHECKLIST

RECONVEYED MINERALS ON BLM LAND REQUIRE OPENING ORDER FROM 1944 TO 1993:
Open to Entry On N/A [ ]

COMMENTS/STATUS: VOID [ ] PARTIALLY VOID [ ] PVT MINERALS [ ] WITHDRAWN LANDS [ ]
OTHER [ ]

[ ] Claimant acknowledges that portions of the following claim(s) site(s) may be void or voidable.

Printed Name of Claimant Signature of Claimant

\*\*\*\*\*FINAL ADJUDICATION\*\*\*\*\*

DATE 3/6/17 INITIALS AT



**LOCATION NOTICE FOR LODE MINING CLAIM**

Amendment BLM Serial # 439453

NOTICE IS HEREBY GIVEN that the HOGAN  
\_\_\_\_\_ lode mining claim has been located

by WILLIAM G. GARDNER whose current mailing  
address is 4605 W. BLUEFIELD AVE  
GLENDALE AZ 85308

RECEIVED  
BLM AZ STATE OFFICE  
2016 SEP 12 A 9:52  
PHOENIX, ARIZONA  
BLM  
Date  
Stamp

The general course of this claim is NORTH TO SOUTH and it is situated in YAVAPAI  
County, Arizona. This claim is 1500 feet in length and 600 feet in width.

20 Total Claim Acreage. This claim runs from the location monument on which this location notice  
is posted on the centerline of the claim approximately 1500 feet in a S direction to the SW  
end line and 600 feet in a E direction to the SE end line. This claim is marked by six  
monuments, one at each corner and one at the center of each end line of the claim.

The location monument on which this notice is posted is situated within Section 31, Township 8  
N, Range 3 W, Gila Salt River Base and Meridian, Arizona and this claim encompasses portions  
of the following quarter section(s), section(s), Township(s) and Range(s) 31 & 32 SECTIONS  
TOWNSHIP 8 N RANGE 3W

Gila Salt River Base and Meridian, Arizona.

The locality of this claim with reference to some natural object or permanent monument and additional information  
(if any) concerning its locality are as follows: NE CORNER OF THE CLAIM IS 300'  
IN AN EASTERLY DIRECTION FROM THE CORNER MONUMENT FOR  
8N3W SECTIONS 29, 30, 31, & 32 The above information is shown on the attached map.

DATED AND POSTED on the ground this 1ST day of SEPTEMBER, 2016.

LOCATOR(s)  AGENT

Print Name(s) WILLIAM G. GARDNER III

Signature(s) [Handwritten Signature]

439453

# MINING CLAIM MAP

Lode (✓) Placer ( )  
Millsite ( )

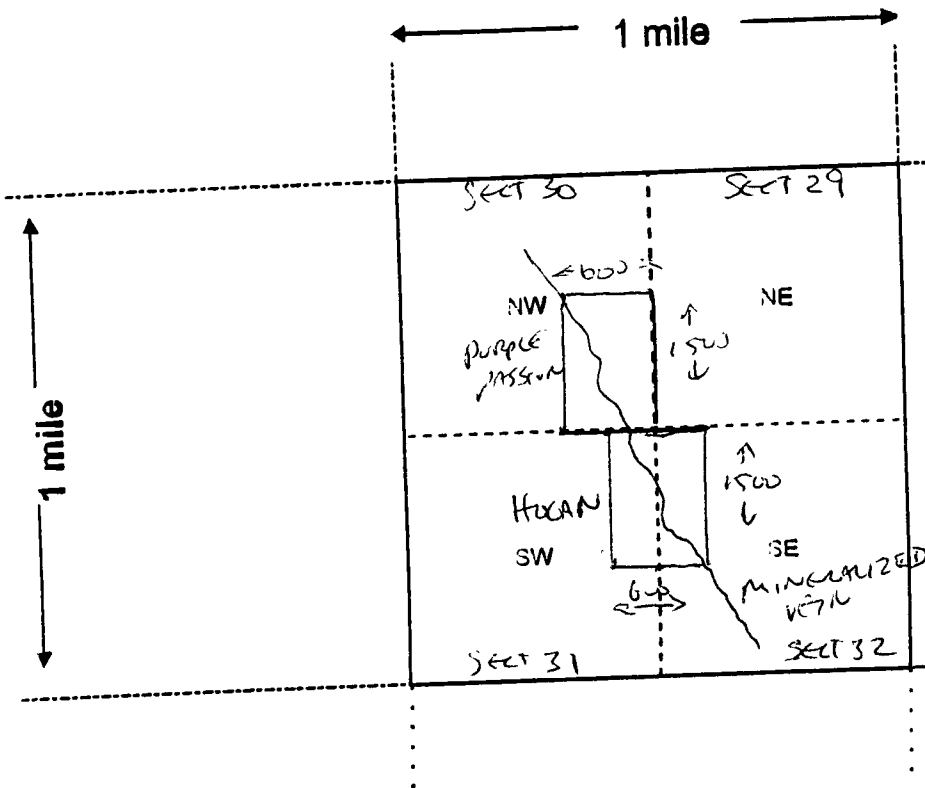

RECEIVED  
 PLM AZ STATE OFFICE  
 2016 SEP 12 A 9:32  
 PHOENIX, ARIZONA  
 A1100079453

Scale: 1" = 2000 feet

- The above map depicts the HOGAN mining claim, which is located in Section (s) 31 & 32, Township 5 N, Range 3 W, Gila and Salt River Base and Meridian, YAVAPAI County, Arizona. Total claim acreage is 20
- The type of corner and location monuments used are as follows: WOOD POSTS AND/OR IRON RODS & WITH COPIES OF THE CLAIM PAPERS
- The bearings and distances in degrees and feet between claim corners and to a public land survey monument are as depicted on the map.
- If the claim is a placer or millsite claim with exterior limits conforming to legal subdivisions of the public survey, provide a legal description of the claim \_\_\_\_\_

Form MCF100a  
Revised July 2014

This form is available from the Arizona Geology Survey and may be reproduced.

**LOCATION NOTICE FOR LODE MINING CLAIM**

Amendment BLM Serial # 439452

NOTICE IS HEREBY GIVEN that the PURPLE  
PASSION lode mining claim has been located  
by WILLIAM G. GARDNER III whose current mailing  
address is 4608 W. BLUFIELD AVE  
GLENDAL AZ 85308

RECEIVED  
BLM AZ STATE OFFICE  
2016 SEP 12 A 9:32  
PHOENIX, ARIZONA  
BLM  
Date  
Stamp

The general course of this claim is NORTH TO SOUTH and it is situated in YAVAPAI  
County, Arizona. This claim is 1500 feet in length and 600 feet in width.

20 Total Claim Acreage. This claim runs from the location monument on which this location notice  
is posted on the centerline of the claim approximately 500 feet in a N direction to the NW  
end line and 1000 feet in a S direction to the SW end line. This claim is marked by six  
monuments, one at each corner and one at the center of each end line of the claim.

The location monument on which this notice is posted is situated within Section 30, Township 8  
N, Range 3 W, Gila Salt River Base and Meridian, Arizona and this claim encompasses portions  
of the following quarter section(s), section(s), Township(s) and Range(s) SECTION 30  
TOWNSHIP 8 N RANGE 3 W

Gila Salt River Base and Meridian, Arizona.

The locality of this claim with reference to some natural object or permanent monument and additional information  
(if any) concerning its locality are as follows: NW CORNER FALLS AT THE STREAM CONVERGENCE  
SHOWN IN SECTION 30 8N-3W ON USGS MORGAN BUTTE AZ TOPIC MAP. CLAIM  
RUNS TRUE N TO S & EAST TO WEST The above information is shown on the attached map.

DATED AND POSTED on the ground this 1ST day of SEPTEMBER, 2016.

LOCATOR(s)  AGENT

Print Name(s) WILLIAM G GARDNER III

Signature(s) [Handwritten Signature]

# MINING CLAIM MAP

Lode (✓) Placer ( )  
Millsite ( )

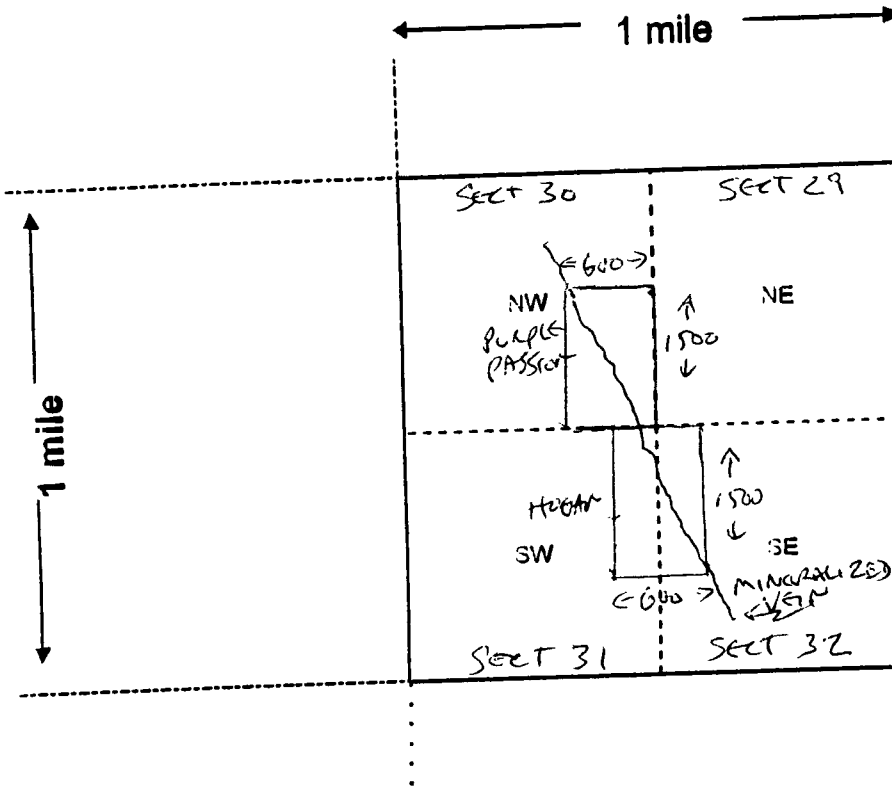

PHOENIX, ARIZONA

2016 SEP 12 A 9 33

RECEIVED  
GLM AZ STATE OFFICE

ARIC139152

Scale: 1" = 2000 feet



- The above map depicts the PURPLE PASSION mining claim, which is located in Section (s) 30, Township 8 N, Range 3 W, Gila and Salt River Base and Meridian, YAVAPAI County, Arizona. Total claim acreage is 20
- The type of corner and location monuments used are as follows: IRON RODS AND/OR POSTS WITH COPIES OF CLAIM PAPERS
- The bearings and distances in degrees and feet between claim corners and to a public land survey monument are as depicted on the map.
- If the claim is a placer or millsite claim with exterior limits conforming to legal subdivisions of the public survey, provide a legal description of the claim \_\_\_\_\_

Form MCF100a  
Revised July 2014

This form is available from the Arizona Geology Survey and may be reproduced.

RUN TIME: 10:32 AM

DEPARTMENT OF INTERIOR  
BUREAU OF LAND MANAGEMENT

RUN DATE: 09/12/2016

Input Parameters for Geographic Report with Land

System Id = CR

Admin State = AZ

Geo State =

Casetype =

Casetype Txt =

Case Disp Txt = AUTHORIZED, CANCELLED, EXPIRED, PENDING, REJECTED, RELINQUISHED, VOID, WITHDRAWN

Mer Twp Rng =

Mtrs = 14 0080N 0030W 030, 14 0080N 0030W 031, 14 0080N 0030W 999

Commodity =

Commodity Txt =

Adm Agency Begins With

Total Rows Returned: 1

NO WARRANTY IS MADE BY BLM FOR USE OF THE DATA  
FOR PURPOSES NOT INTENDED BY BLM

RUN DATE: 09/12/16 10:30 AM  
STATE: AZ

UNITED STATES DEPARTMENT OF THE INTERIOR  
BUREAU OF LAND MANAGEMENT  
GEOGRAPHIC REPORT WITH LAND  
SORTED BY SERIAL NUMBER

Serial Number: AZA 032981  
Total Case Acres: 1.000

<u>Casetype</u>	<u>Case Disp</u>	<u>MER</u>	<u>TWP</u>	<u>RNG</u>	<u>SEC</u>	<u>SUR TYPE</u>	<u>SUR NR</u>	<u>SUF</u>	<u>SUBDIVISION</u>	<u>ACT PEND</u>
293200	EXPIRED	14	0080N	0030W	030	FF			PORTION OF;	

NO WARRANTY IS MADE BY BLM  
FOR USE OF THE DATA FOR  
PURPOSES NOT INTENDED BY THE BLM

TOWNSHIP 8 NORTH RANGE 3 WEST OF THE GILA AND SALT RIVER MERIDIAN, ARIZONA

YAVAPAI COUNTY  
HASSAYAMPA FIELD OFFICE

STATUS OF PUBLIC DOMAIN  
LAND AND MINERAL TITLES

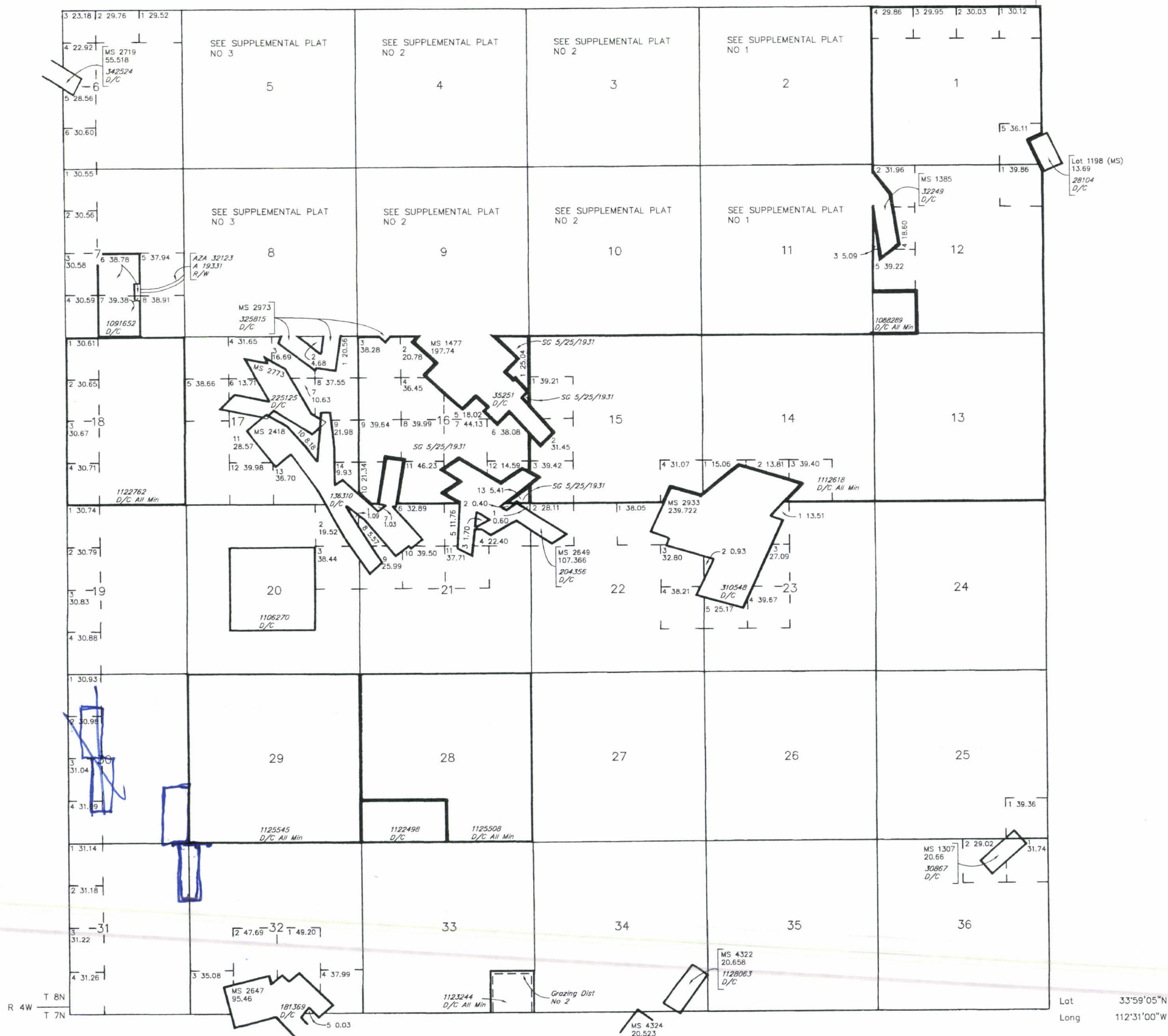

INDEX TO SEGREGATED TRACTS				
RESURVEY TRACT NO	ORIGINAL SURVEY			
	T	R	SEC	SUBDIVISION

FOR ORDERS AFFECTING DISPOSAL OR USE OF UNIDENTIFIED LANDS WITHDRAWN FOR CLASSIFICATION, MINERALS, WATER AND/OR OTHER PUBLIC PURPOSES, REFER TO INDEX OF MISCELLANEOUS DOCUMENTS.

MDS 255 NE  
256 NW  
257 SW  
258 SE

CURRENT TO	DSB	T	R
4-13-2009	PV	8 N	3 W

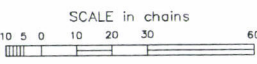

**WARNING STATEMENT**  
This plot is the Bureau's Record of Title, and should be used only as a graphic display of the township survey data. Records hereon do not reflect title changes which may have been effected by lateral movements of rivers or other bodies of water. Refer to the cadastral surveys for official survey information.

Lot 33°59'05"N  
Long 112°31'00"W